

T2

RED

**Home insurance
doesn't cover
termite damage.
But we do.**



T2 RED PRODUCT GUIDE

The Facts: Termites & Borers

There are over 350 species
of termites, white ants and
borers in Australia

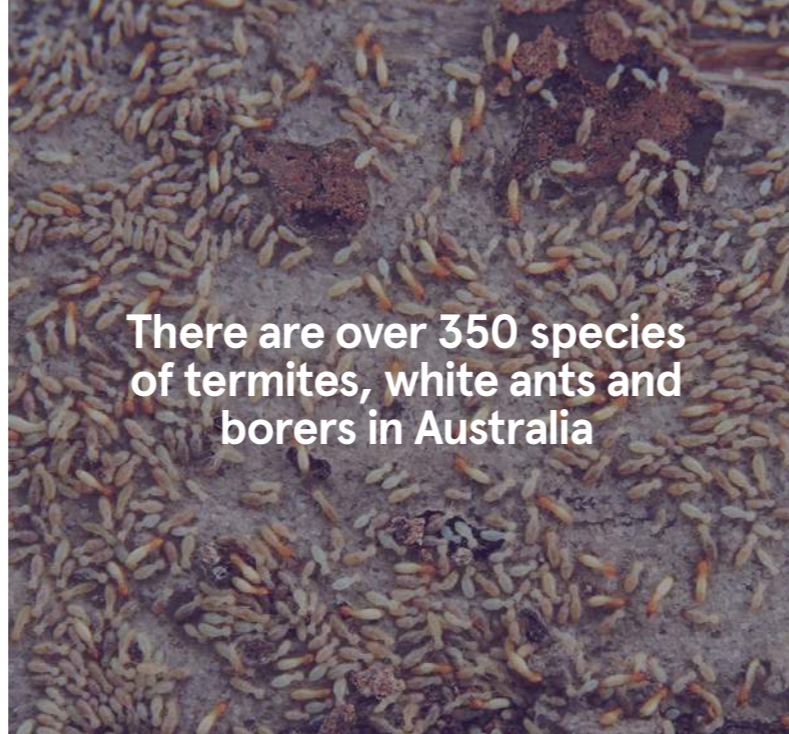

T2 Red is recognised
as a leading termite
resistant timber framing



Steel and brick homes
are at risk too



Termites don't like the sun, and
will tunnel up to 50 metres in
search of food and shelter



Your home insurance
policy won't cover damage
caused by termites



Termites are estimated to
cause more damage than
fire and storms combined



MORE OVERLEAF



Why T2 Red?

Building a new home is one of the most important financial commitments you and your family will ever make, so it makes sense to protect your investment against the threat of termite and borer infestation. There's no replacing the structure of your home, so it's important you get it right the first time. Put T2 Red to work for you, and we guarantee it will keep working for the next 25 years.



WHERE TO USE T2 RED

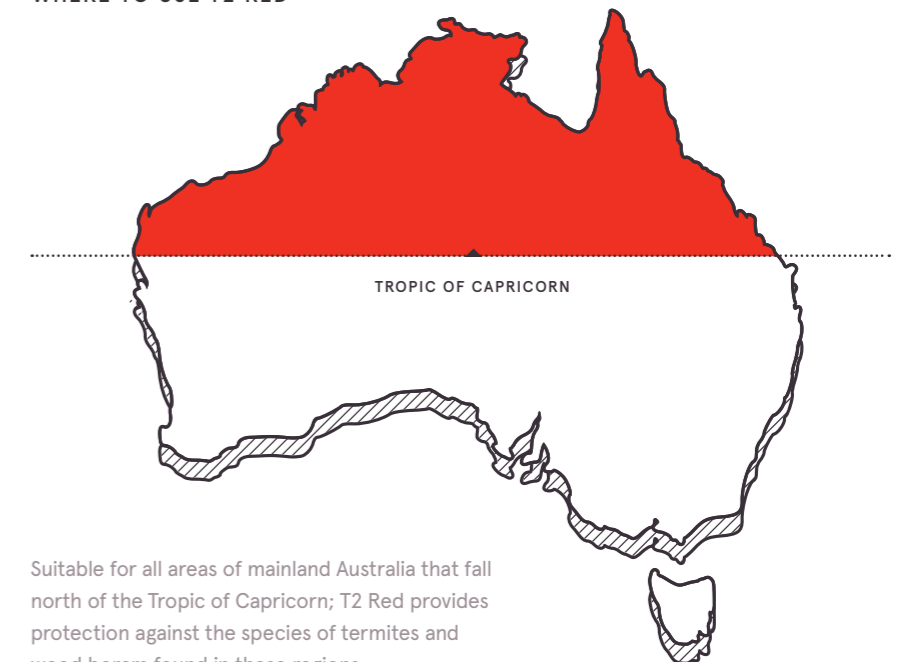

Suitable for all areas of mainland Australia that fall north of the Tropic of Capricorn; T2 Red provides protection against the species of termites and wood borers found in these regions.

For areas south of the Tropic of Capricorn,
ask for Hyne Timber T2 Blue.

Every piece of T2 Red is graded to meet the Australian performance standard.



Our treatment penetrates the timber fibres, providing long-term protection to your most valuable asset.

Unlike other treated framing brands, T2 Red does not require cut ends or planed surfaces to be resealed with termite treatment.

T2 Red protects your home from the inside out, so you don't need to worry about chemical sprays around your home.

FAMILY FRIENDLY

Safe for you, your family, and your pets. Our treatment is approved by the APVMA and is not considered to be carcinogenic, mutagenic, reproductive, sensitising, or a hazard to humans and mammals alike.

ORGANIC FORMULA

Don't let the word 'organic' fool you. Our treatment is tough, and designed to mimic the termite resistant properties of some tree species found in nature. Its active ingredients (synthetic pyrethroids) are more commonly used in flea collars and human head lice shampoos.

LOW MAINTENANCE

Unlike other termite systems such as barriers, meshes and chemical sprays, T2 Red requires little to no attention thereafter. We simply recommend you adopt a common sense approach to maintaining your home and its surrounds. Set and forget.

WALLET FRIENDLY

Compared with other termite systems, T2 Red not only has a low setup cost but no ongoing costs. And with no annual inspections or maintenance required, T2 Red really is a hassle free solution.

PEACE OF MIND

Low maintenance, and guaranteed for 25 years. Homeowners and renovators can rest easy knowing that the structural framing of their house is protected from termite damage – when built with T2 Red.

SUSTAINABLY SOURCED

T2 Red is made exclusively from sustainable AFS and PEFC certified Australian plantation pine resources. Substituting a cubic metre of wood for other construction materials (concrete, blocks or bricks) could save up to 1 tonne of CO2 emissions.

ENVIRONMENTALLY FRIENDLY

Plantation pine is a 'Greenhouse Positive' product with lower net environmental impact than most other building materials. Meaning it's one of the only building materials that actually helps to reduce greenhouse gas emissions.

A PROVEN PERFORMER

For over 132 years Australian homes have been built with Hyne Timber framing. So we know a thing or two about protecting your investment in the long-term. Hyne Timber remains an iconic Australian, family owned business to this day.

Protecting the North

Each year we produce enough T2 Red to span from Townsville to Broome via Darwin.



We stand by our product, in fact, we've never had a claim. Our 25 year guarantee is fully transferable, offering you, and future owners, the ultimate peace of mind.

FAQ's

Is T2 Red safe?

Yes. T2 Red is safe for all mammals, including humans.

How long does the treatment last?

T2 Red is formulated to last for the normal economic life of a home.

Where in the home can T2 Red be used?

Indoors, above ground only as either an alternative or to complement termite barrier systems.

Where in Australia can it be used?

T2 Red is recommended and guaranteed for use north of the Tropic of Capricorn.

How do I tell if it's T2 Red?

It's red and marked at regular intervals with the Hyne Timber brand.

Can I cut it?

Yes. It can also be notched or drilled without any need for resealing.

What should I do with the offcuts?

The active constituent is biodegradable and safe to dispose of normally.

Will T2 Red corrode metal fittings or fasteners?

No. Normal steel nails and plates are suitable for use as fixings.

Is it environmentally friendly?

Yes. T2 Red is sustainably sourced, Greenhouse Positive and organic.

Does it meet Australian Building Codes?

You bet.

ANY FURTHER QUERIES
CONTACT OUR TECHNICAL
SUPPORT TEAM

1300 304 963

THEY SAY YOUR HOME IS THE MOST VALUABLE THING YOU WILL EVER OWN.

Do it right. Ask for T2 Red.



OUR GUARANTEE

Any correctly installed Hyne Timber T2 Red that becomes structurally unserviceable due to termite attack within the guarantee period will be repaired or replaced at no extra cost to the homeowner. We stand by our product, in fact, we've never had a claim. Our 25 year guarantee is fully transferable, offering you, and future owners, the ultimate peace of mind.

Visit whyT2red.com.au
for more info

Call 1300 304 963
Email info@hyne.com.au
Visit hyne.com.au

Date of Issue: July 2015
This document supersedes all previous versions

